

EXISTING GROUND FLOOR PLAN

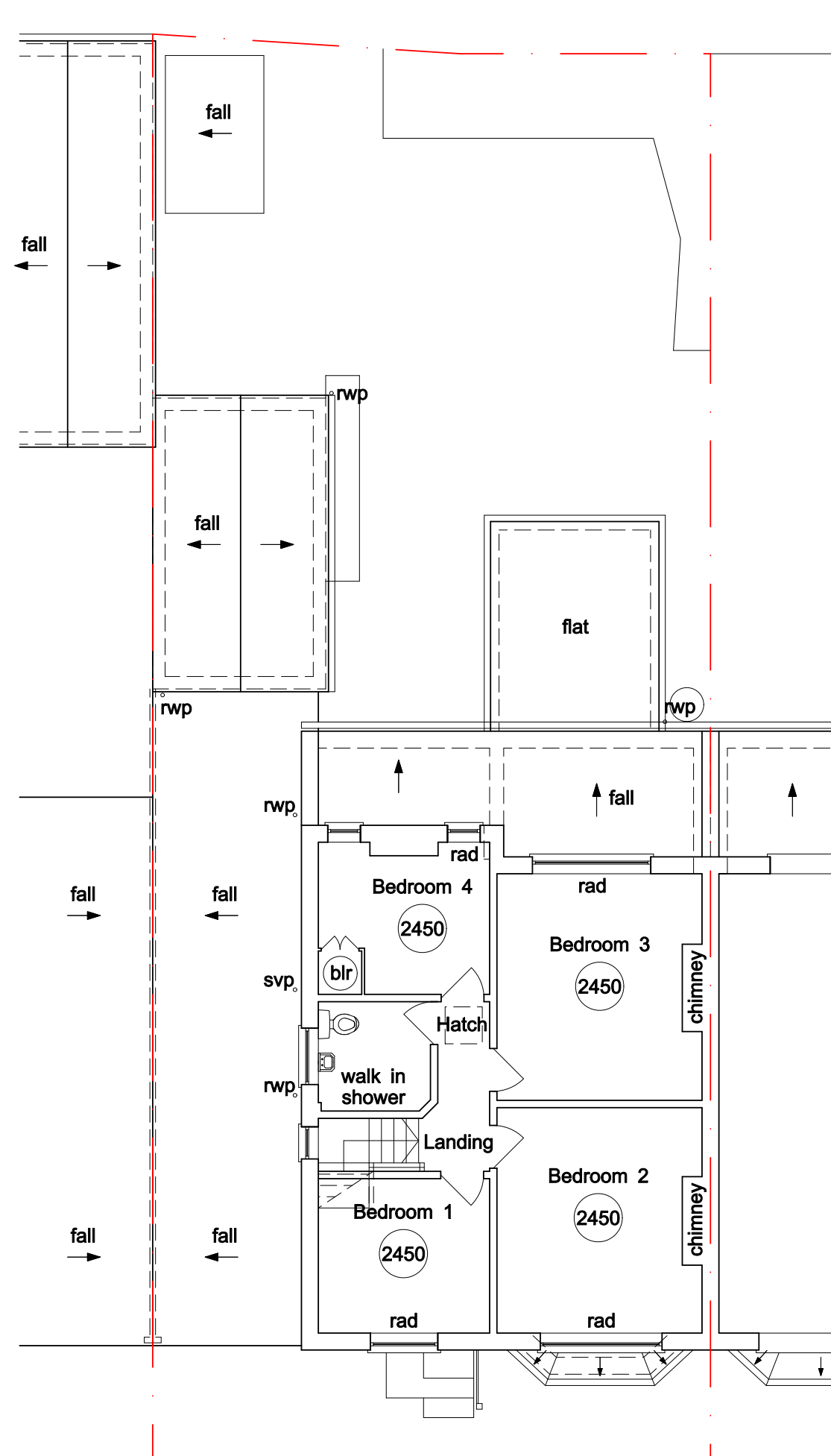

EXISTING FIRST FLOOR PLAN

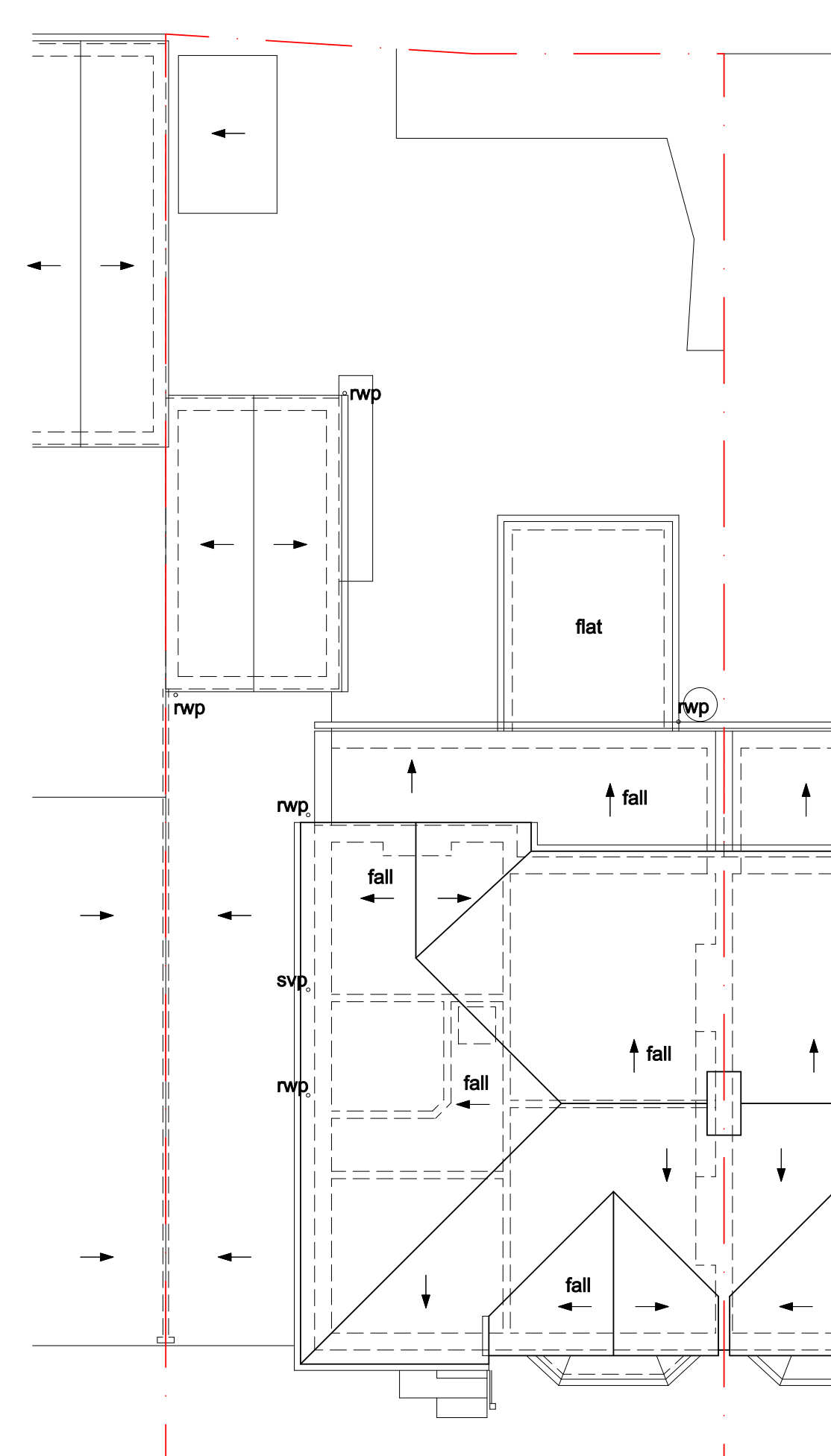

EXISTING ROOF PLAN

Where this drawing has been issued in electronic.dwg format it has been done so in good faith. ArchiLab Design Limited do not take any responsibility for any inaccuracies in the electronic data, which should be checked against the paper (or .pdf) drawing issue. Any apparent discrepancies should be immediately reported to ArchiLab Design Limited. The electronic.dwg file should not be assumed to be to scale and should not be used for 'overlying', setting out or checking of any third party information. All dimensions should be taken from the paper (or .pdf) version of the drawing. Electronic drawings may contain third party information, ArchiLab Design Limited take no responsibility for this information, which should be checked against the original paper drawings.

Do not scale this drawing or model. Do not assume. All dimensions to be verified on site. This drawing is to be read in conjunction with all other Architectural drawings and the specification document.

Any discrepancies between drawings of different scales, and between drawings and specifications where appropriate to be notified to the Architectural Office for decision.

Copyright reserved. This drawing may only be used for the Client and location specified in the title block. It may not be copied or disclosed to any third party without the prior written consent of ArchiLab Design Limited.

This drawing should only be used for construction if the drawing status is "Construction". ArchiLab Design Limited take no responsibility for construction works undertaken to drawings which are not marked with this status.

The Contractor carrying out the works is responsible for and must take all necessary precautions to ensure the stability of the works at all times during construction. All workmanship and materials are to be to current British Standards or Eurocodes. All construction products and structural steelwork should be CE marked in accordance with current legislation.

All services are to be located and protected as necessary by the Contractor prior to the commencement of the works.

REVISIONS

Rev	Date	Description	Sig

LEGEND

- svp	Existing Soil Vent Pipe
- rwp	Existing Rain Water Pipe

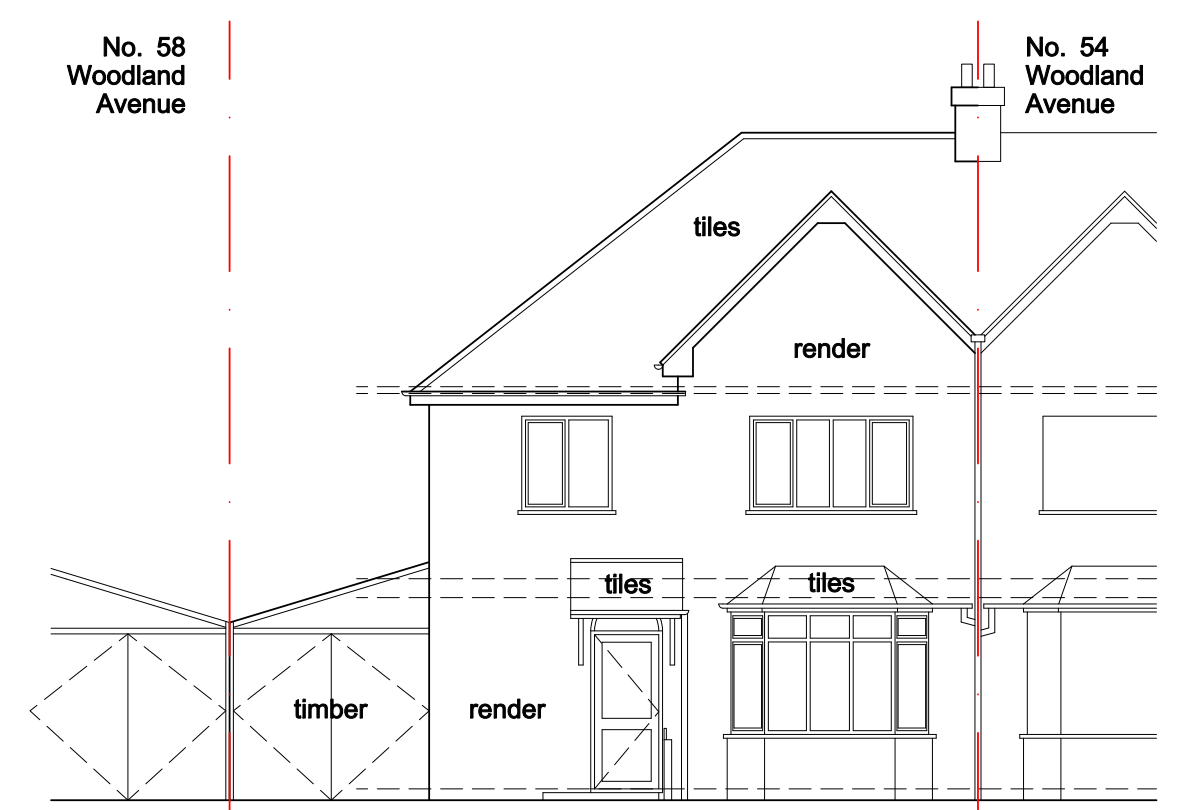

EXISTING FRONT ELEVATION

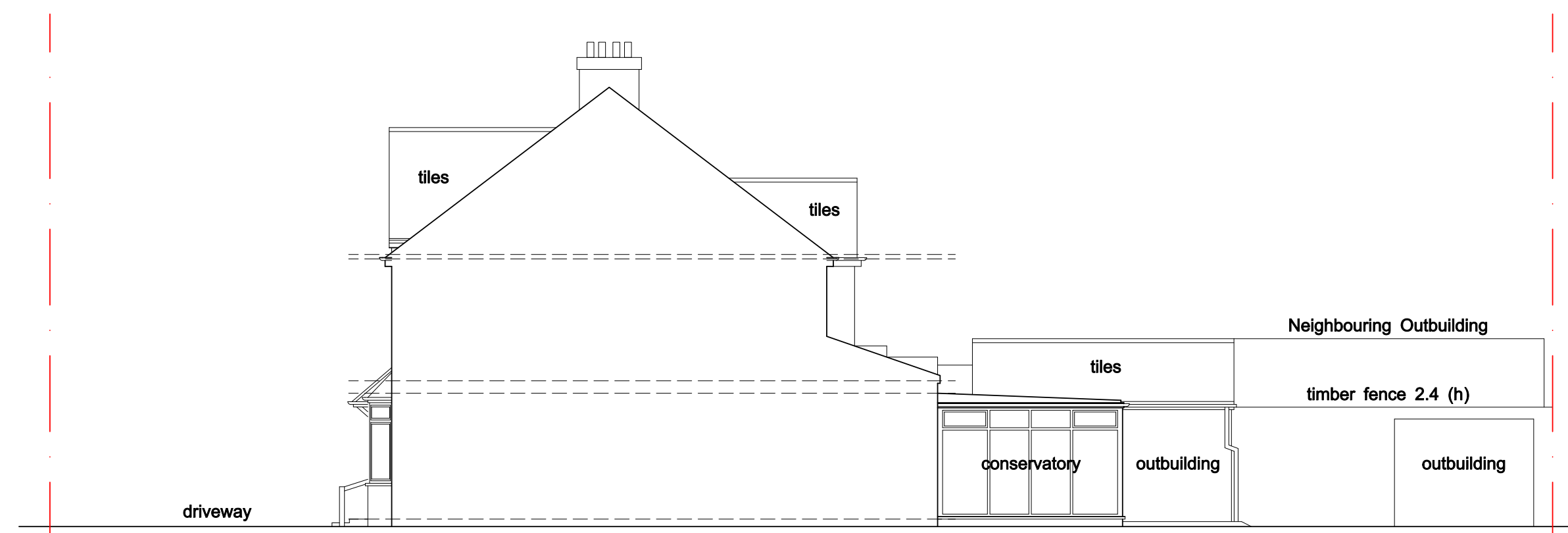

EXISTING NORTH ELEVATION

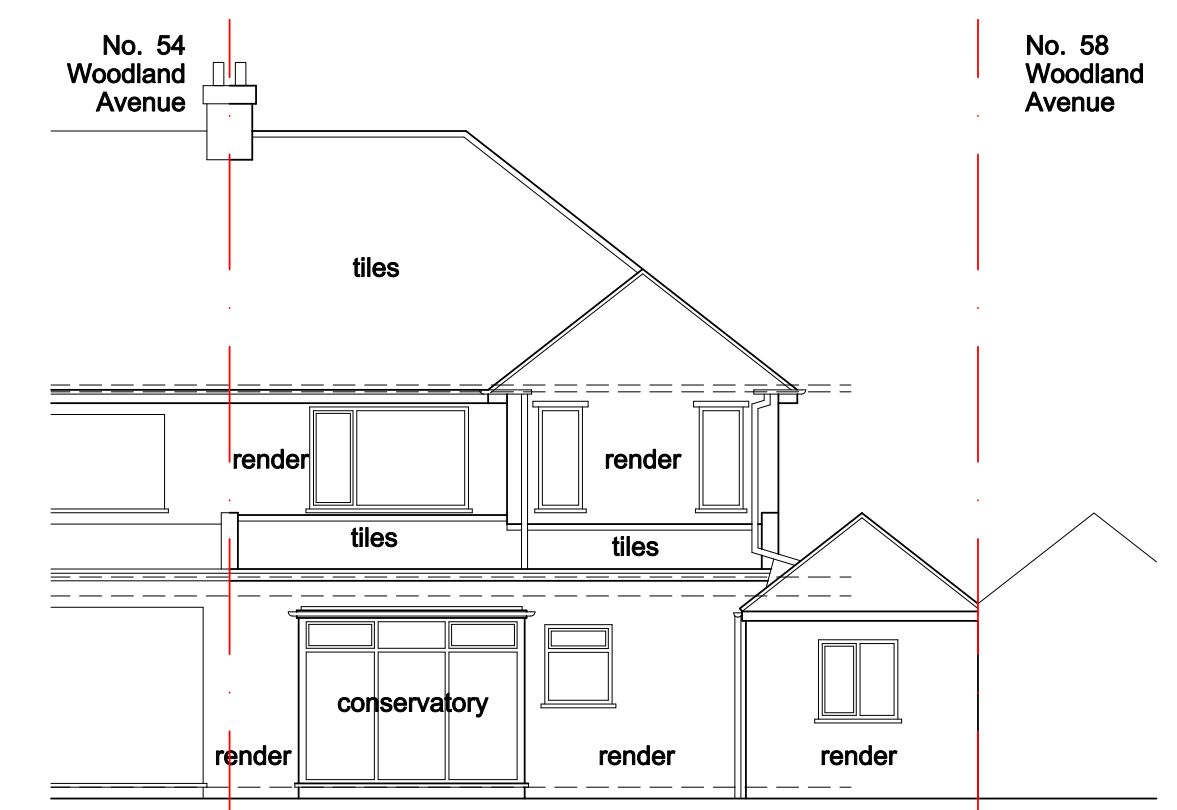

EXISTING REAR ELEVATION

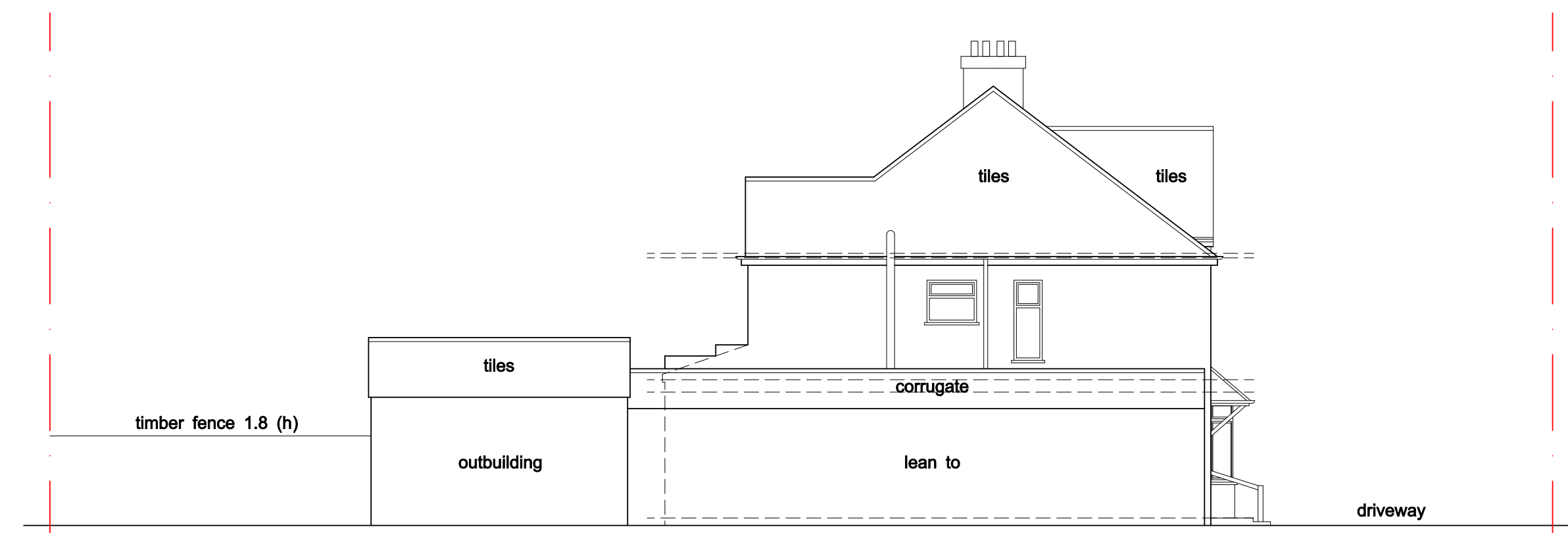

EXISTING SOUTH ELEVATION

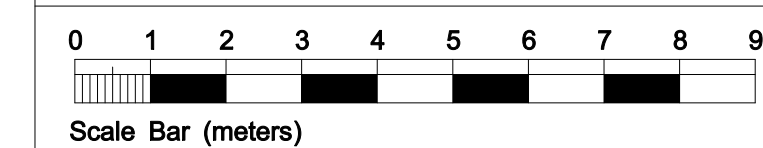

Site Address: 56 Woodland Avenue, Coventry, CV5 6DB

Client: [Redacted]

Drawing Title: Existing Plans and Elevations

Date: May 2022
 Drawn by: PS
 Scale: 1:100 @ A1
 Drawing No: 0042-SI-002
 Drawing for: PLANNING

ArchiLab Design Limited
 25 Girdlers Close, Coventry, CV3 6LS

This drawing is copyright © to ArchiLab Design Limited. All rights reserved.

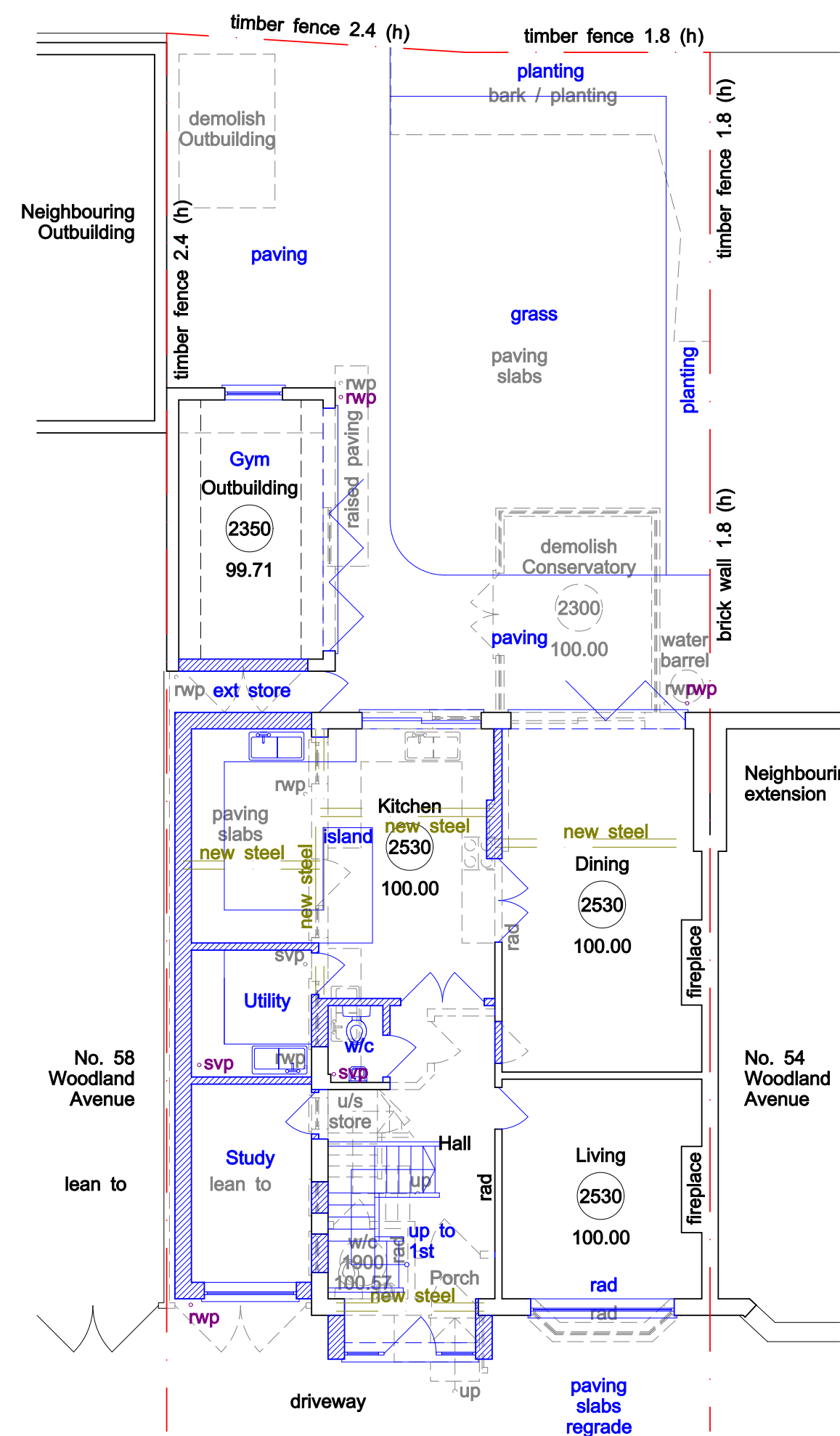

PROPOSED GROUND FLOOR PLAN

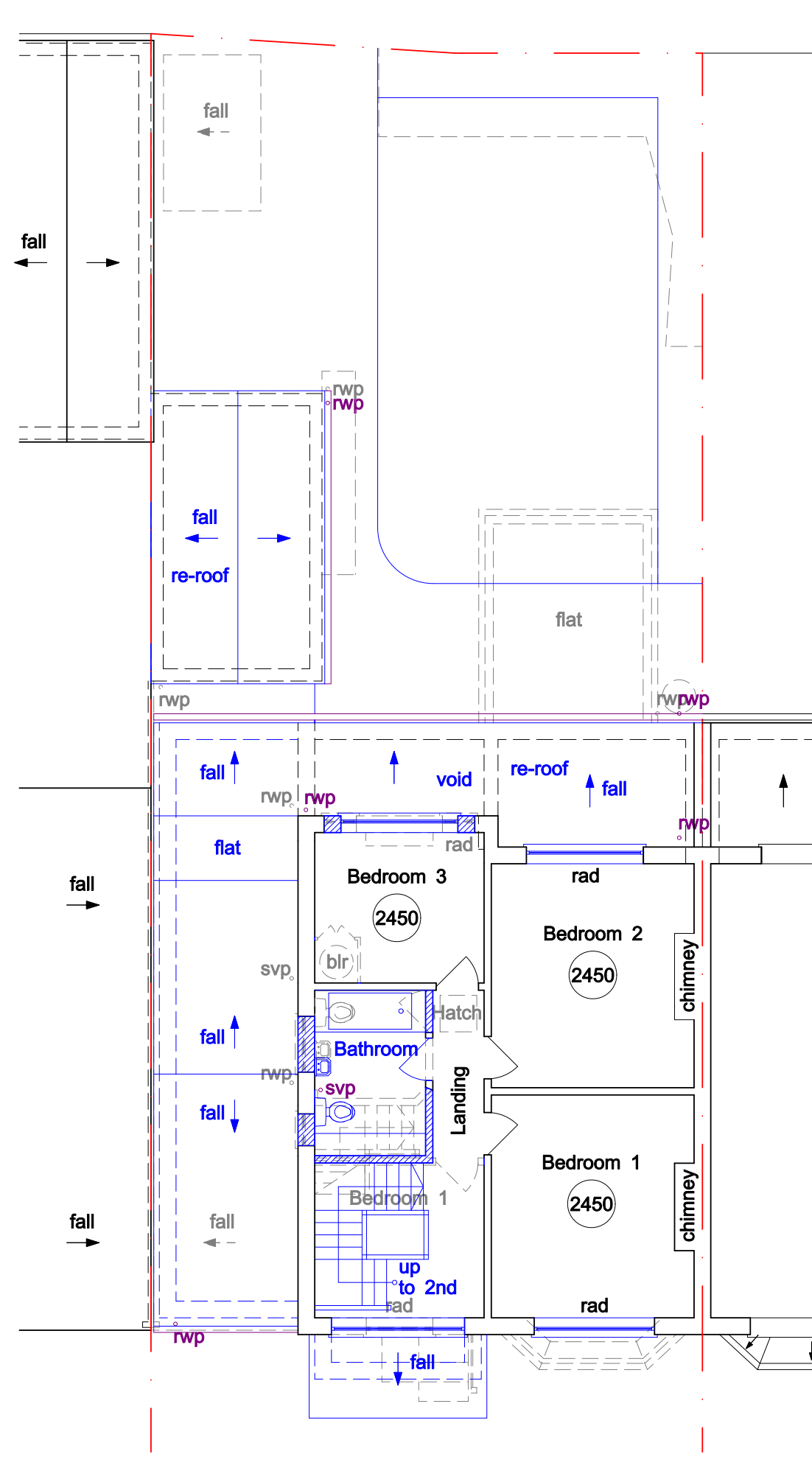

PROPOSED FIRST FLOOR PLAN

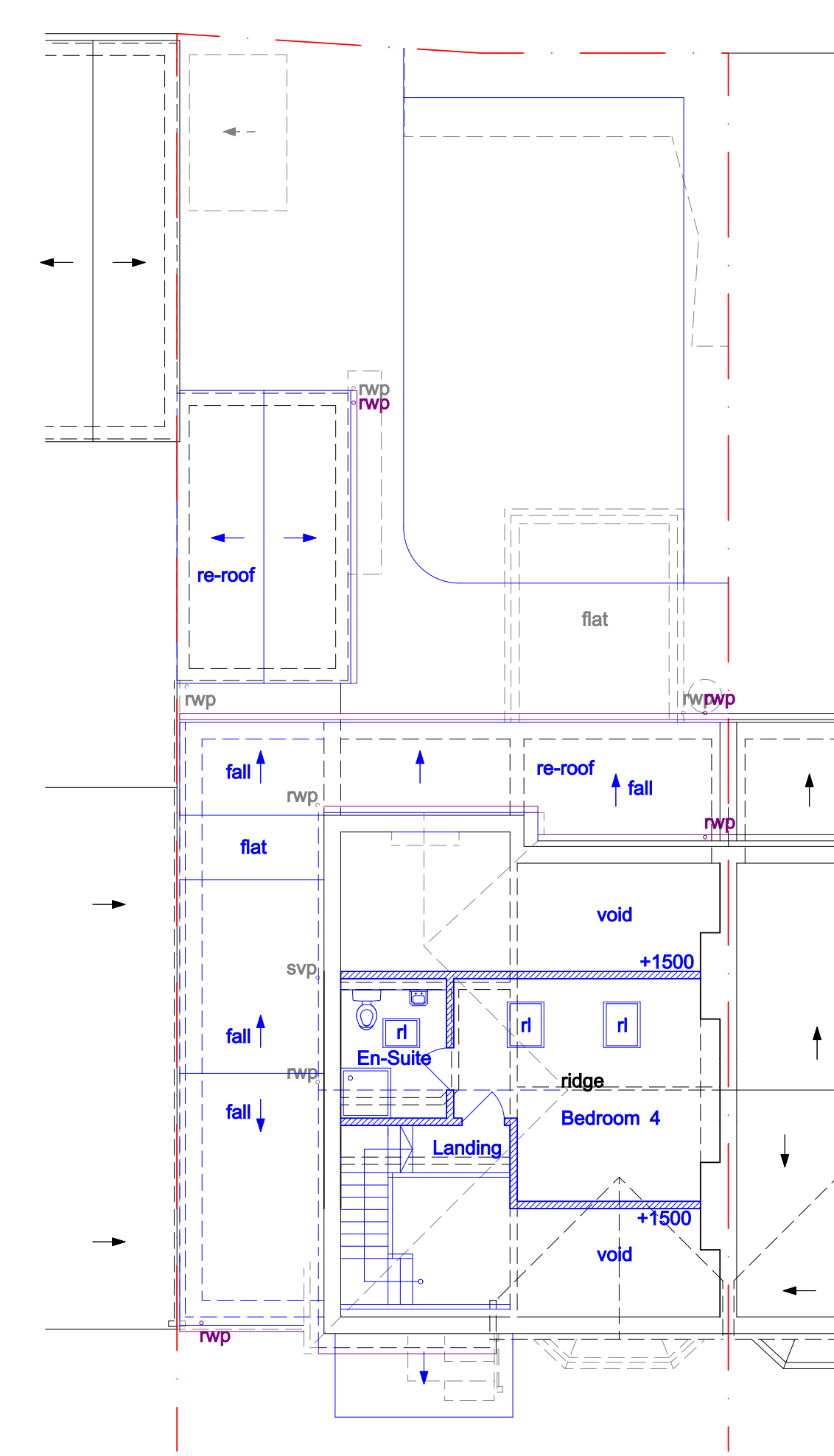

PROPOSED ROOF PLAN

Where this drawing has been issued in electronic.dwg format it has been done so in good faith. ArchiLab Design Limited do not take any responsibility for any inaccuracies in the electronic data, which should be checked against the paper (or .pdf) drawing issue. Any apparent discrepancies should be immediately reported to ArchiLab Design Limited. The electronic.dwg file should not be assumed to be to scale and should not be used for 'overlying', setting out or checking of any third party information. All dimensions should be taken from the paper (or .pdf) version of the drawing. Electronic drawings may contain third party information, ArchiLab Design Limited take no responsibility for this information, which should be checked against the original paper drawings.

Do not scale this drawing or model. Do not assume. All dimensions to be verified on site. This drawing is to be read in conjunction with all other Architectural drawings and the specification document.

Any discrepancies between drawings of different scales, and between drawings and specifications where appropriate to be notified to the Architectural Office for decision.

Copyright reserved. This drawing may only be used for the Client and location specified in the title block. It may not be copied or disclosed to any third party without the prior written consent of ArchiLab Design Limited.

This drawing should only be used for construction if the drawing status is "Construction". ArchiLab Design Limited take no responsibility for construction works undertaken to drawings which are not marked with this status.

The Contractor carrying out the works is responsible for and must take all necessary precautions to ensure the stability of the works at all times during construction. All workmanship and materials are to be to current British Standards or Eurocodes. All construction products and structural steelwork should be CE marked in accordance with current legislation.

All services are to be located and protected as necessary by the Contractor prior to the commencement of the works.

REVISIONS

Rev	Date	Description	Sig
A	16.05.22	Client Alterations	PS
B	28.06.22	Planning Alterations	PS
C	31.06.22	Planning Alterations	PS

LEGEND

- svp Existing Soil Vent Pipe
- rwp Existing Rain Water Pipe
- svp Proposed Soil Vent Pipe
- rwp Proposed Rain Water Pipe

- Render - K-Rend Silicone in Limestone White (or similar)
- Tiles - Marley Eternit Hawkins Clay Roof Tiles in Fired Sienna (or similar)
- Exposed Rafter Tails - Oak
- Windows - Flush Casement
- Rooflights - Conservation
- Fascias - Oak
- Rainwater Goods - Quartz Zinc (or similar)

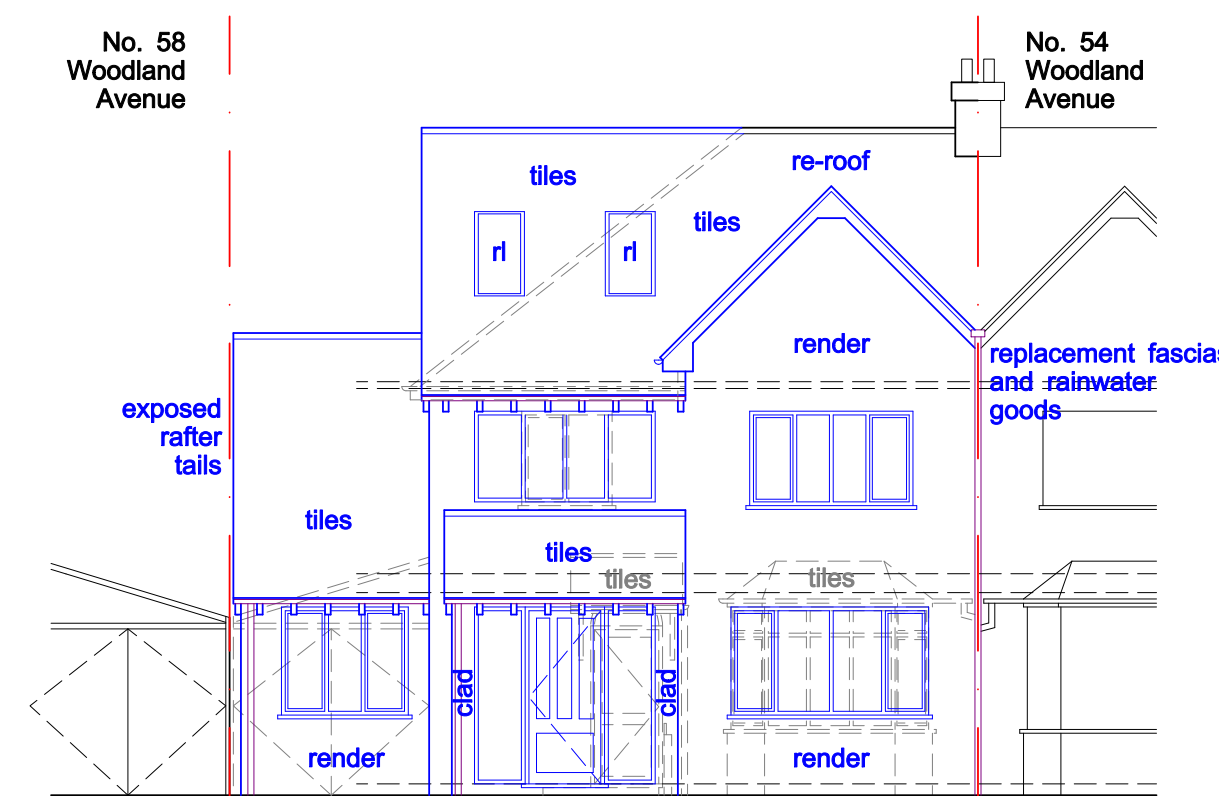

PROPOSED FRONT ELEVATION

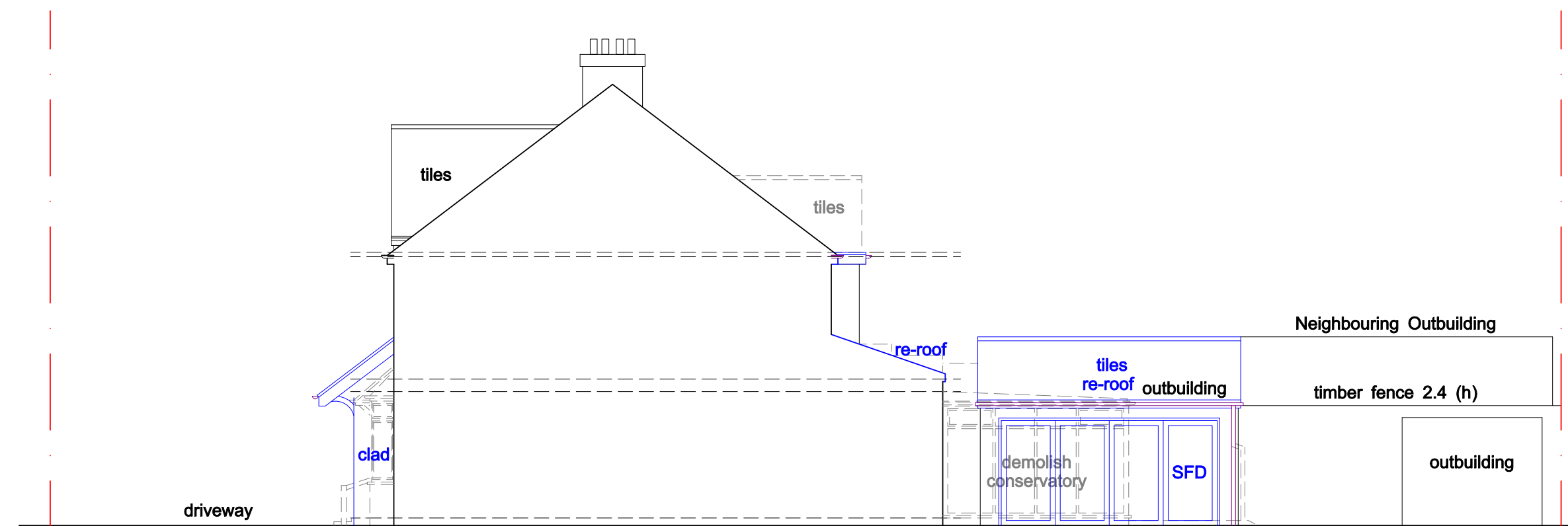

PROPOSED NORTH ELEVATION

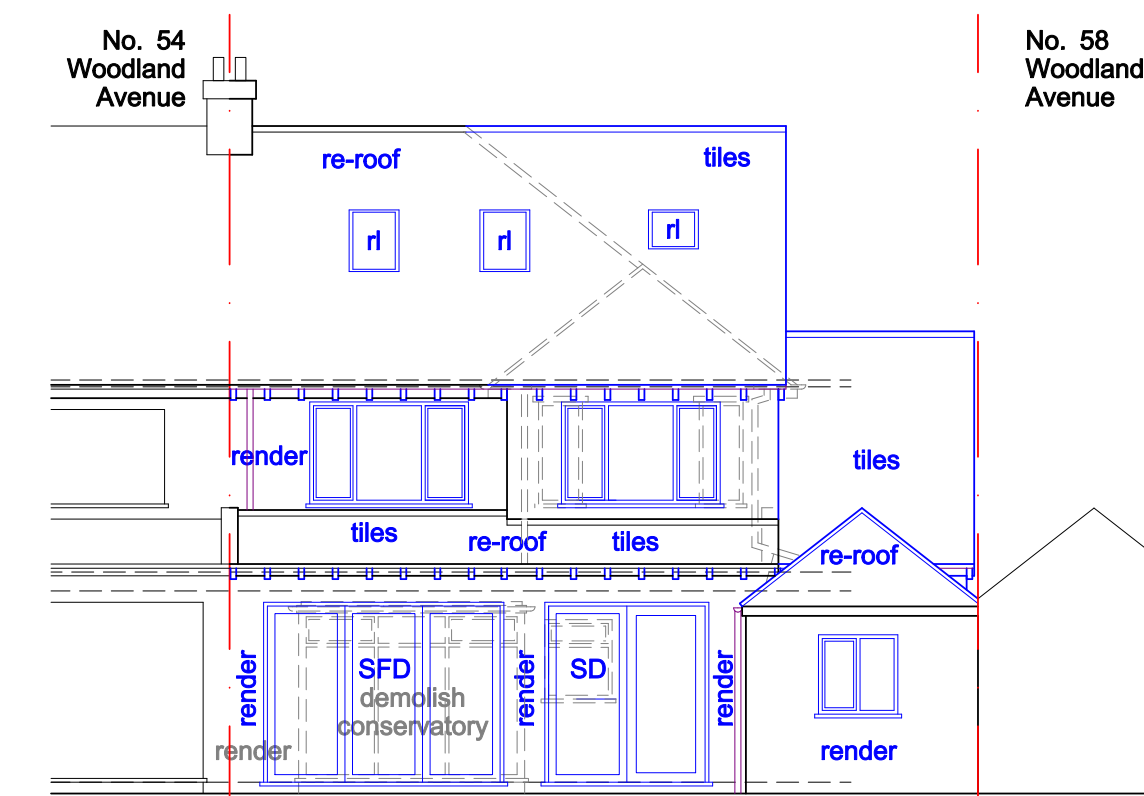

PROPOSED REAR ELEVATION

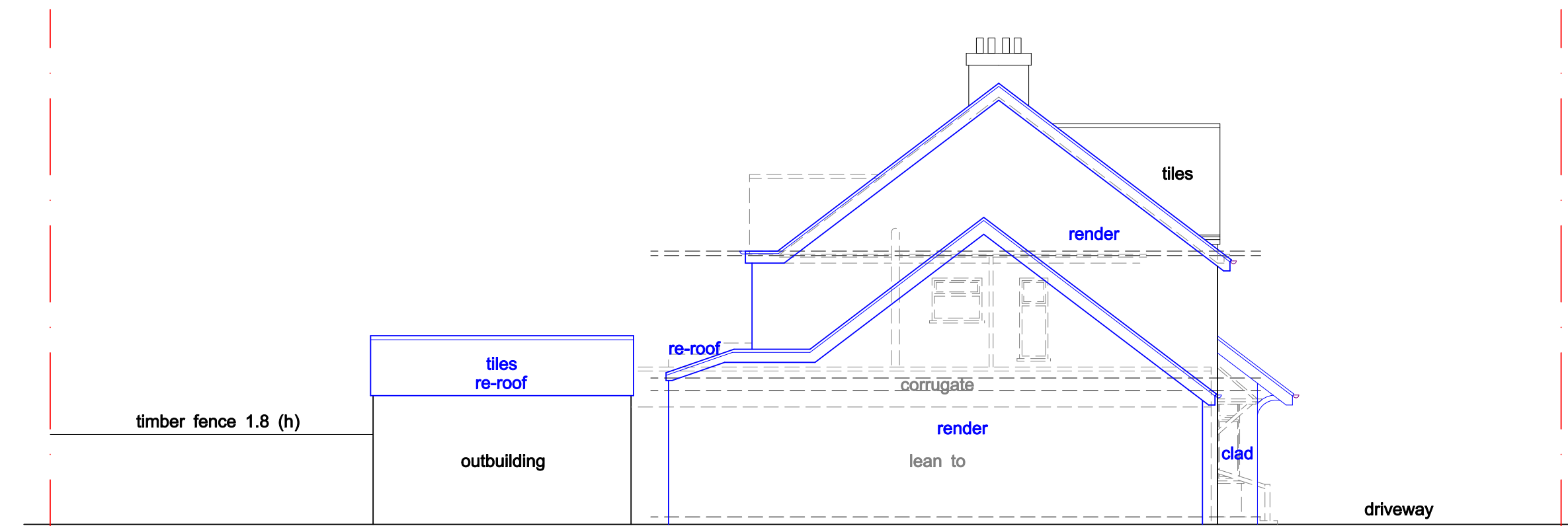

PROPOSED SOUTH ELEVATION

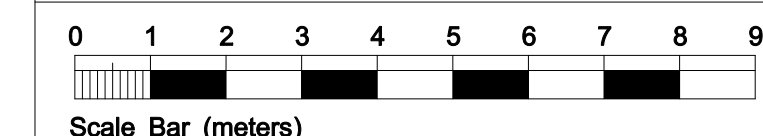

Site Address: 56 Woodland Avenue, Coventry, CV5 6DB
 Client: Mr Rick Singh
 Drawing Title: Proposed Plans and Elevations

Date: May 2022
 Drawn by: PS
 Scale: 1:100 @ A1
 Drawing No: 0042-SK-003C
 Drawing for: PLANNING

ArchiLab Design Limited
 25 Girdlers Close, Coventry, CV3 6LS

This drawing is copyright © to ArchiLab Design Limited. All rights reserved.